

Арфа

КАЖДЫЙ ДЕНЬ Я ЛЮБУЮСЬ ПРИРОДОЙ

В. Стрелков

Музыка П. Шевченко

Инструментовка П. Шевченко и В. Еманова

Arranžeerija Ernest Elnathan

Andante ♩ = 77

3

6

9

1 1 Куплет

13

17

1 Припев

20

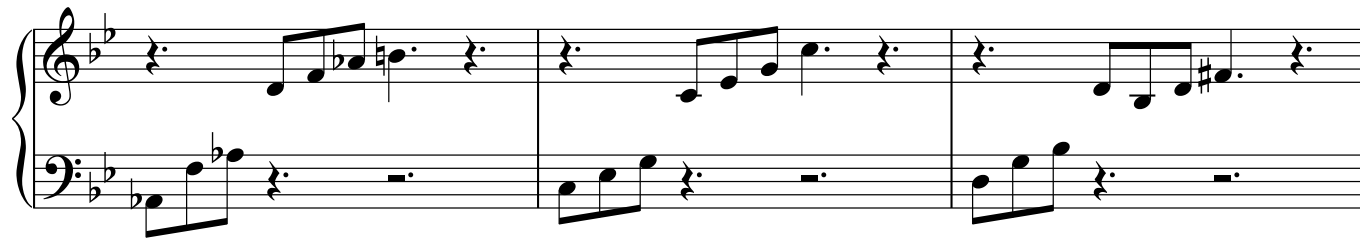

23

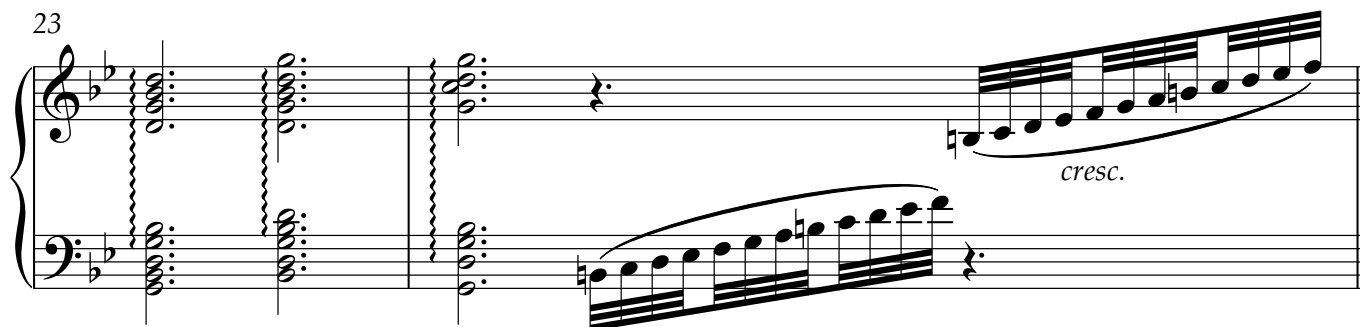

25

29

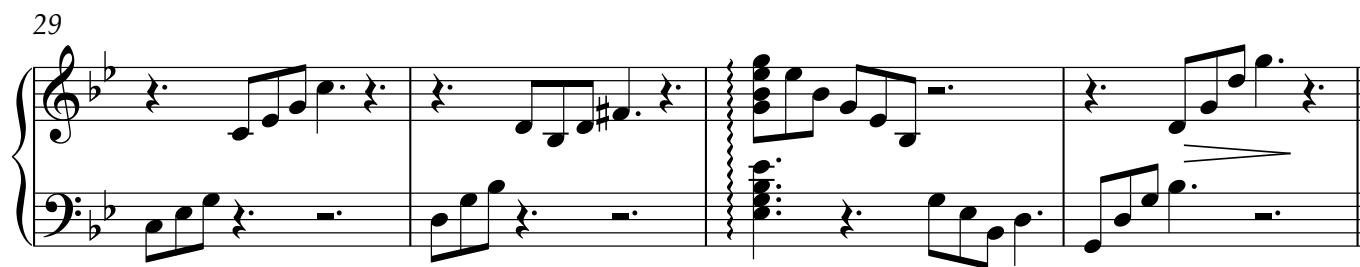

33

2 2 Куплет

37

40

42

45

48

49

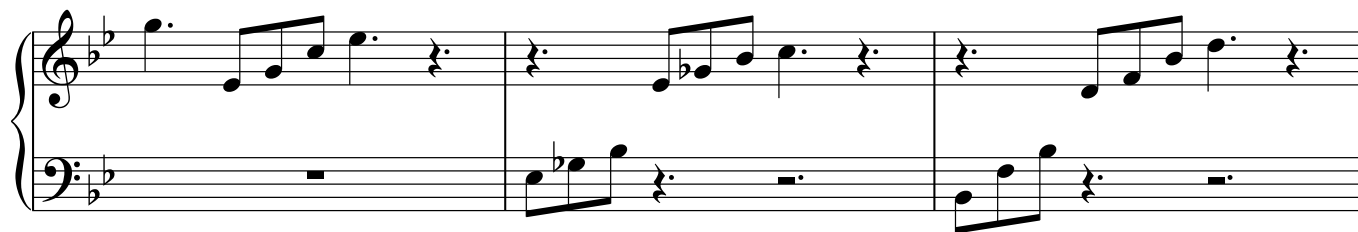

52

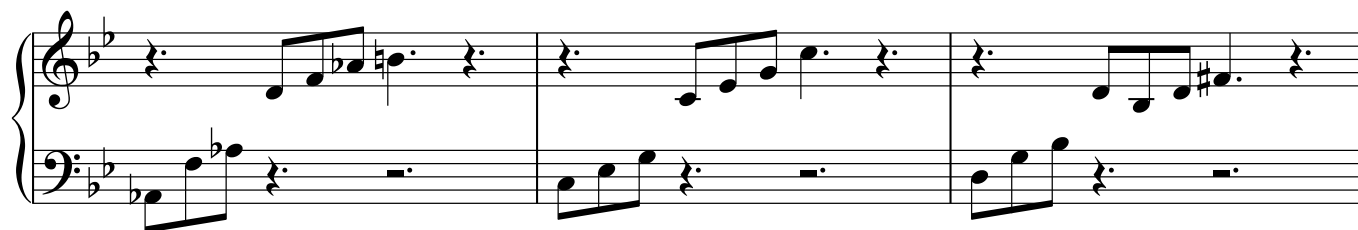

55

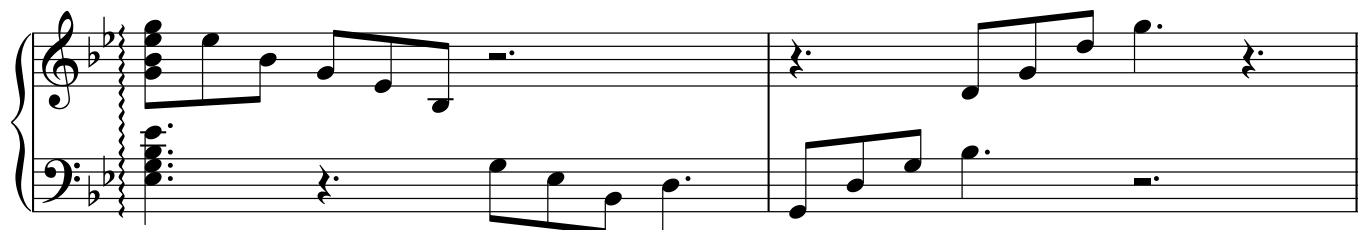
57 3 3 Куплет

61

64

3 Принева

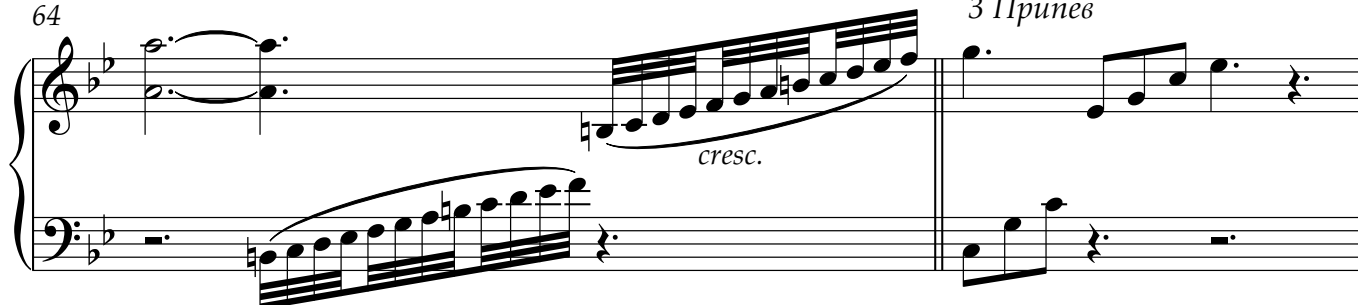

66

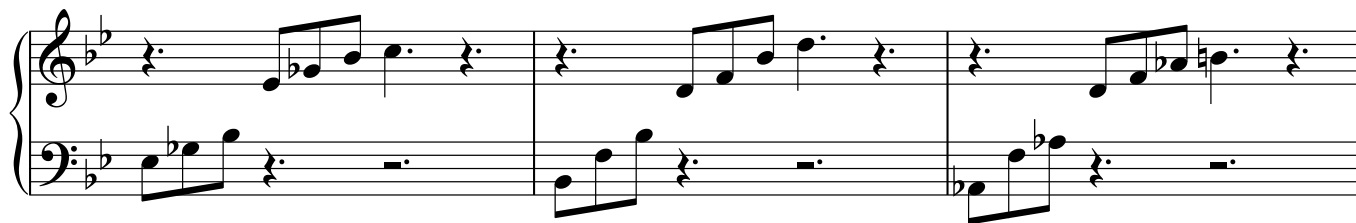

69

71

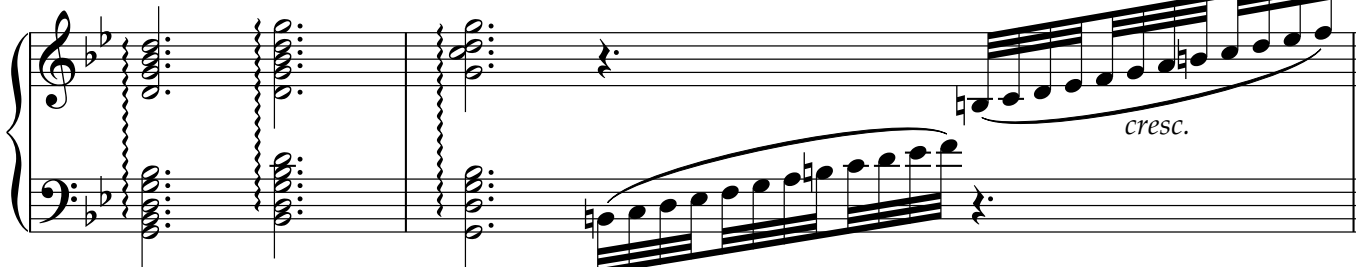

73

Проигрыш

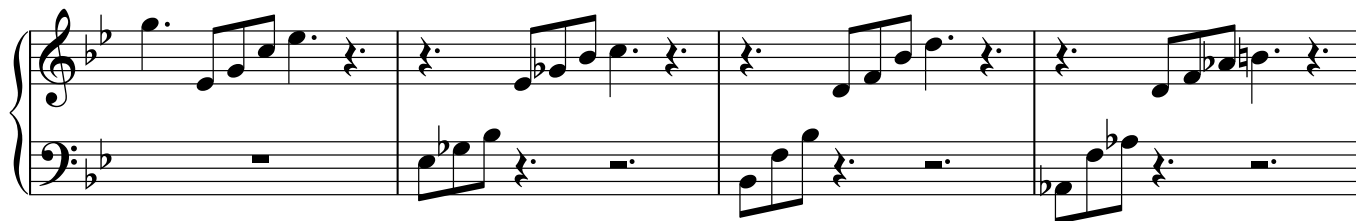

77

80

4 4 Куплет

84

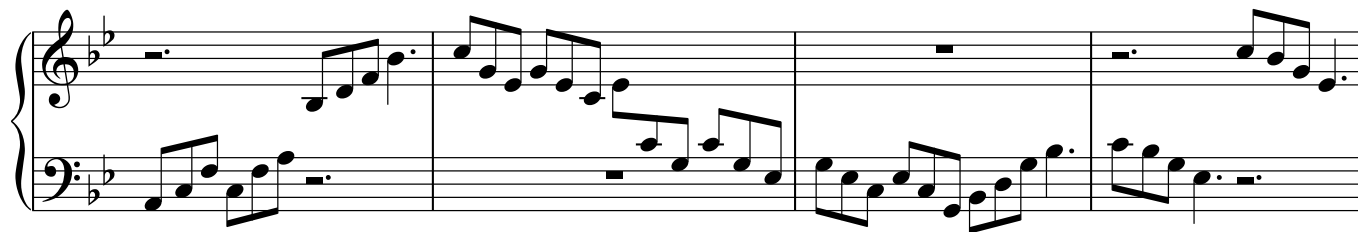

88

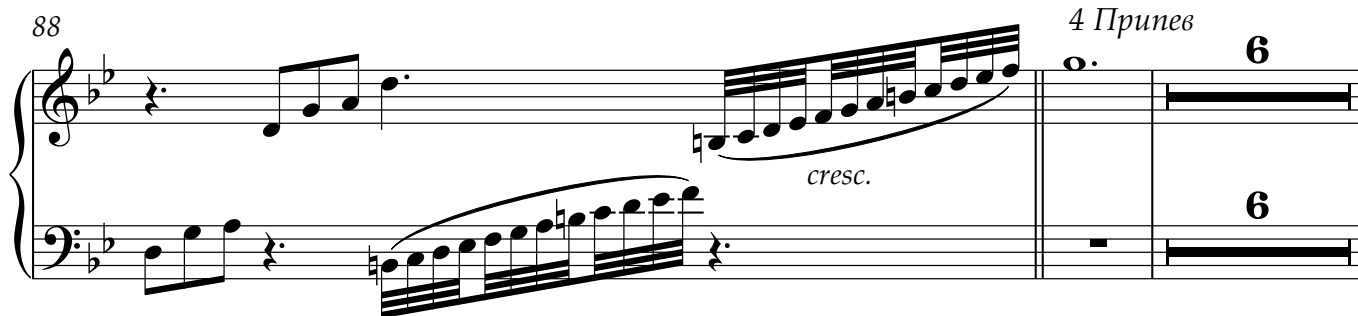

96

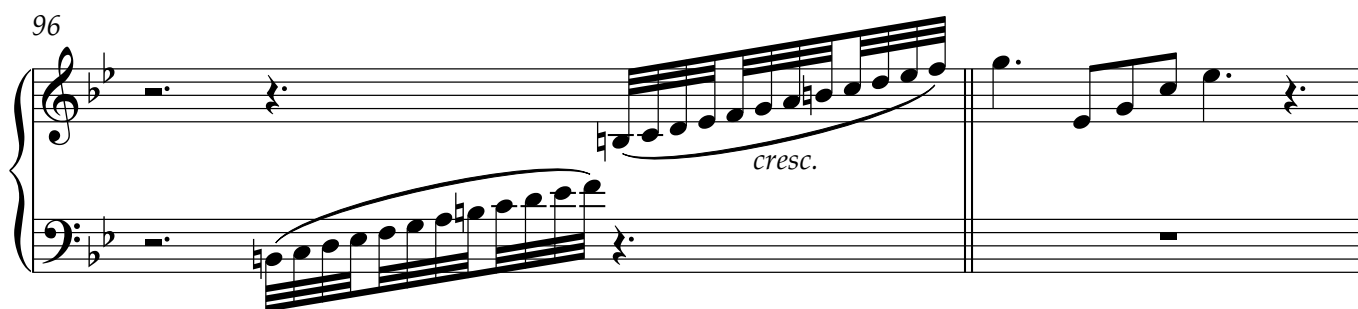

98

102

